

# Inside Rots

Rhinosaur

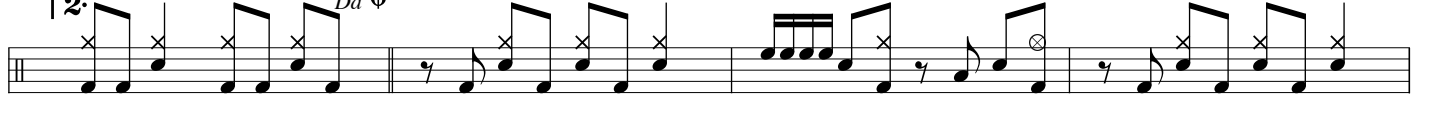
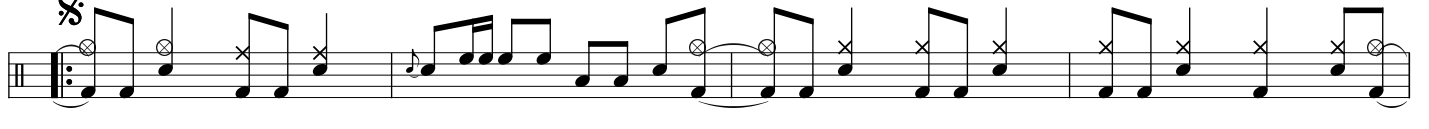
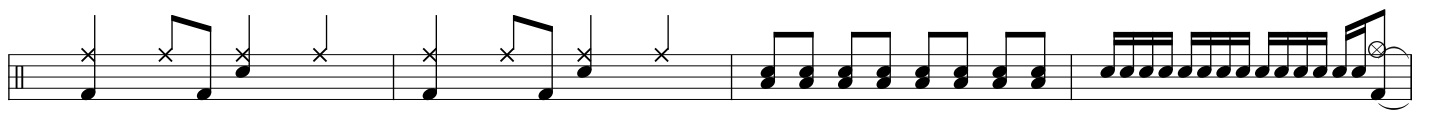
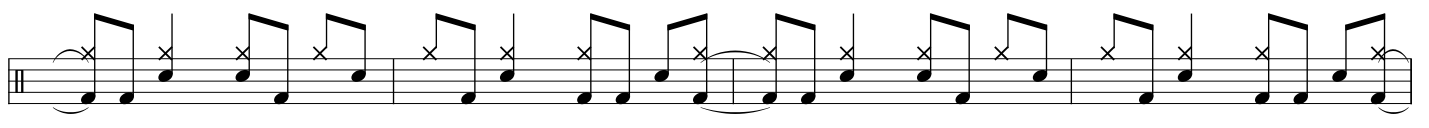
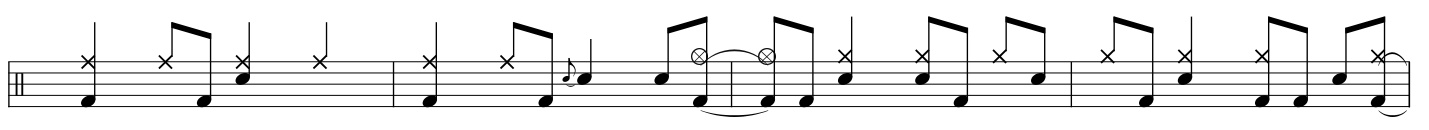
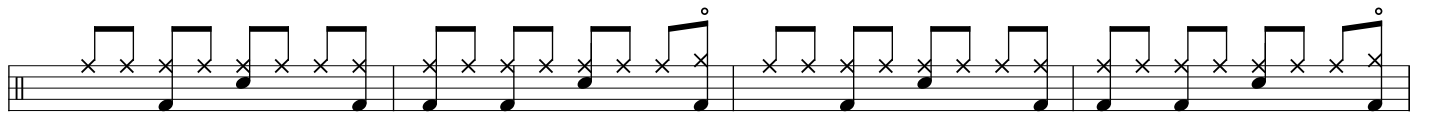
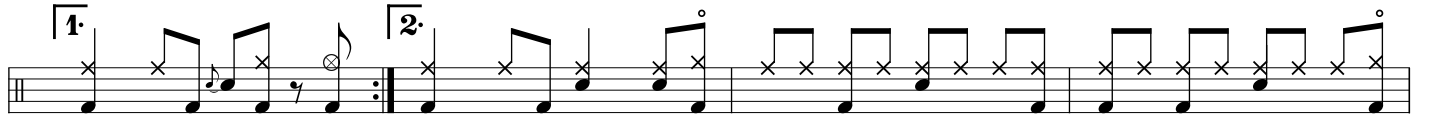
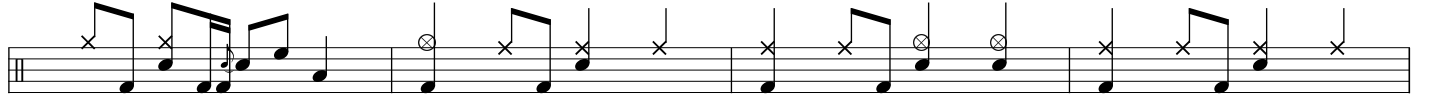
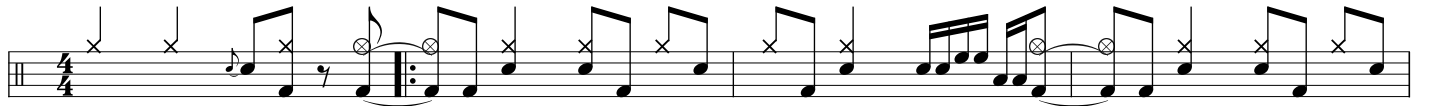

# Inside Rots

Rhinosaur

15 bars rest

x12

Da Segno  $\text{S}$  Al Coda  $\text{C}$   $\text{C}$

x8