

# Smooth

Santana  
arr. Dave Clark

Drums

INTRODUCTION

VERSE

PRE-CHORUS

CHORUS

# Smooth

Santana  
arr. Dave Clark

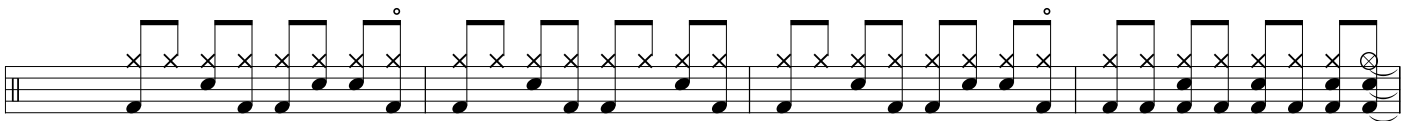
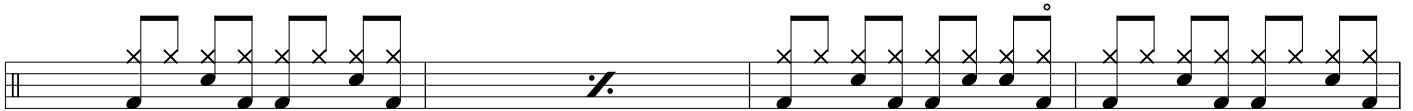
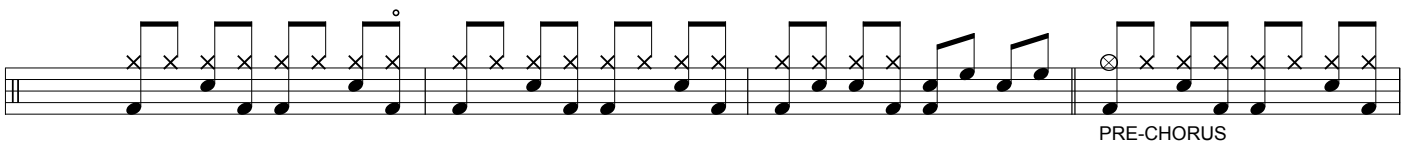
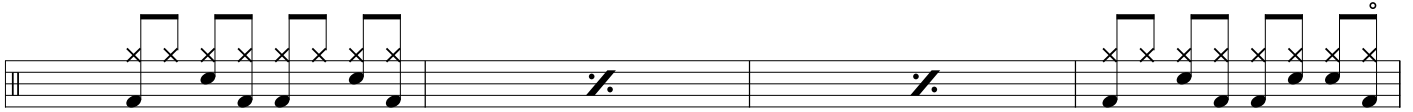
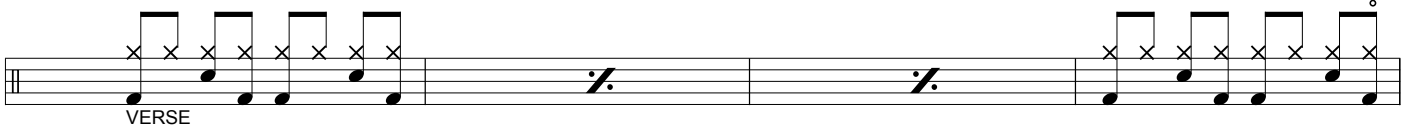
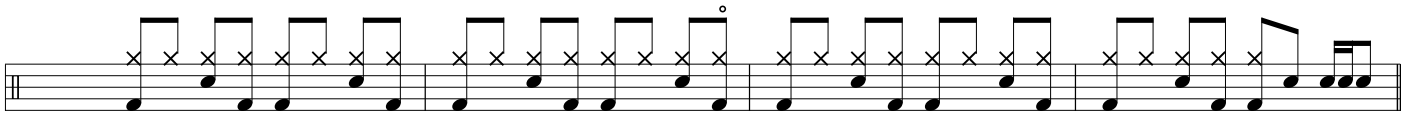

# Smooth

Santana  
arr. Dave Clark

